2015 ANNUAL REPORT

PISGAH
LEGAL SERVICES

more justice less poverty

more access to justice...

LESS SUFFERING FOR PEOPLE LIVING IN POVERTY.

We are Pisgah Legal Services, a nonprofit law firm that provides **free** civil legal aid to thousands of people in the mountains of WNC to:

- STOP DOMESTIC VIOLENCE
- ASSIST CHILDREN IN CRISIS
- PREVENT HOMELESSNESS
- ACCESS HEALTH CARE
- PROTECT SENIORS
- ADDRESS FRAUD/PROTECT CONSUMERS
- SECURE ESSENTIAL BENEFITS
- ASSIST IMMIGRANTS

Together, we **can** fight poverty and pursue justice for those who have nowhere else to turn. **Please join us!**

More justice...less poverty. Pisgah Legal Services (PLS) exists to increase access to justice for low-income people, and by doing so addresses devastating problems of poverty.

Studies show that, in the U.S., 80% of low-income people face a crushing civil legal problem. Yet, in North Carolina, there is only one legal aid attorney for every 19,160 people.

There is a desperate need for access to free civil legal aid in our mountains. Our neighbors rely on Pisgah Legal's staff and volunteer attorneys to stop domestic violence, to avoid homelessness, and to secure health care, subsistence income, and food. **Thanks to your support we helped more than 15,000 people in crisis in 2015.**

This year, new grants from the Governor's Crime Commission and the Women for Women Giving Circle expanded our domestic violence prevention work. We helped more domestic violence victims than ever in 2015 – 31% more than in 2014.

While the domestic violence team expanded, PLS was forced to reduce its housing and consumer protection work, due to funding cuts from the State and other sources.

This has reduced our capacity to help families stabilize their housing and is especially distressing at a time when these needs are more urgent than ever.

With a vacancy rate of less than 1% in rental housing in much of WNC, low-income renters have very few options. They are more likely to face homelessness when they lose their housing.

PLS continues to increase access to legal aid in rural and isolated communities. We opened a new office on Main Street in Rutherfordton, and are now sharing office space with the Mediation Center in Brevard.

We have 17 full-time attorneys and 300+ volunteer attorneys devoted to meeting the needs of thousands of individuals and families who live in poverty in our mountains. With your generosity, compassion and commitment to fairness, we can bring justice to the people of Western North Carolina.

Thank you for your support!

James A. Barrett
Executive Director

Sarah V. Corley
Board President

MICHAEL OPPENHEIM PHOTO

more protection...

less abuse and violence.

"Amelia" (above, right) was terrified of her abuser. He controlled her, beat her and convinced her that if she left him, he would take their son.

Despite having the support of friends, Amelia says, **"I was so scared that I was ready to give up before I got a lawyer from Pisgah Legal Services."**

With Pisgah Legal's help, Amelia was awarded custody, a protection order and possession of the family vehicle. PLS Staffer Thalia Hoy (shown above, left, with Amelia) helped guide her through the legal system.

Last year, PLS assisted more than 5,000 survivors of domestic violence and their children with free legal aid. This included obtaining protective orders that can reduce the rate and severity of violence.

Our staff and volunteer lawyers also provided critical help with related legal issues that hinder victims from leaving abusive relationships, such as child custody and housing.

In 2015, Pisgah Legal added two attorney positions dedicated to stopping domestic violence thanks to new funding from the Women for Women Giving Circle (above, far right) and the Governor's Crime Commission.

PLS continues to work with local government and nonprofit agencies on the **eNOugh Campaign**, a coordinated effort to reduce domestic violence in Buncombe County. These efforts include planning for a Family Justice Center to open in Asheville in 2016.

more decent housing...

less homelessness.

People living in Alpine Woods Resort were in crisis and without the means to move elsewhere. The owner of this 80-unit mobile home park in Henderson County allowed it to fall into extreme disrepair.

Living conditions were appalling. Raw sewage ran through the streets. Most people had no running water. Trailers were infested with bugs and mold. Residents battled the cold in vain because of gaping holes in their floors and broken windows.

Pisgah Legal Staff Attorney Tom Gallagher and retired volunteer attorney Ray Reiser (shown left with park tenant, Annie) helped residents take legal action against the park owner, forcing him to make necessary repairs. Pisgah Legal's work averted condemnation of the park, which would have resulted in dozens of families becoming homeless. The park was sold to a new owner who is making it a safer place to live.

In 2015, Pisgah Legal Services helped 4,126 people secure housing and avoid homelessness.

more health care...

less catastrophic need.

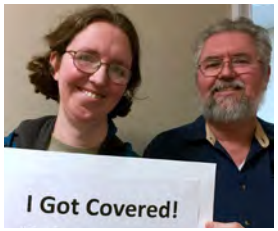

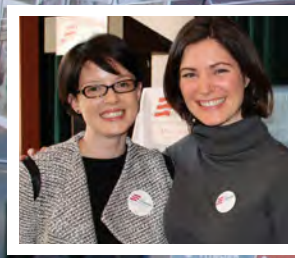

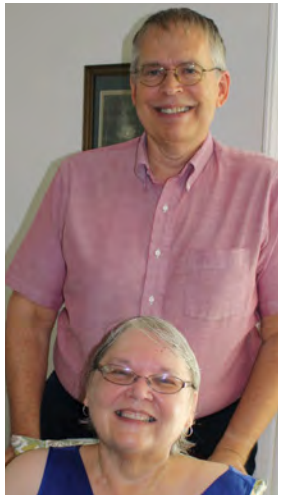

Almost 90 percent of Americans now have health insurance thanks to the Affordable Care Act. Pisgah Legal staff and volunteers continue to help local people across WNC – more than 1,700 people this year alone – understand their options and sign up for plans. Nine out of 10 North Carolinians participating in the Exchange are receiving money-saving subsidies.

David retired early to help care for his wife Belinda (both above, middle) who is battling reoccurring cancer.

"Before the ACA we were paying $1,500 a month for insurance. Now we're paying $400 and getting much better care," David says.

PLS continues to serve as a local leader in the effort, working with other ACA partners in the WNC region and throughout North Carolina. In 2015 Pisgah Legal Managing Attorney Jackie Kiger and ACA Program Manager Shannon Cornelius presented these best practices at a national conference in Washington, D.C.

In 2015 these volunteers gave thousands of hours to make our ACA Navigator Program a tremendous success, helping local people get the health care they need. Thank you to all of you!

*Debbie Aiton
*Michael Beech
*Tom Blanford
Avery Brewer
Kim Buckner
*Karen Cadwell
*Diane Caldwell
*Pat Call
*Terry Call
*Jim Carillon
Roberta Carney
*Esther Cartwright
Joanne Caulfield
Ruth Chrisitie
*Ken Cooper
*Jeff Dektor
*Cassie Dillon
Shannon Bethany Dutton
*Mary Edwards
*Laura Etchen
*Lynda Feldman
*Bernie Filipiak
Dan Gerber
*Benjamin Gilbert
*Claudia Hawkins
*Michael Holcombe
*Marlene Jacoby
*Julie Johnson
Juan Manuel Díaz Juárez
*Gene Keil
*Lucy Keil
*Marianna Kennedy
*Ann Lansing
John Levengood
*Mary Ann LaMantia
Lorriane Lane
*Les Long
*Bill Mance
*Marileen Marcus
*Lynne Meacham
Irma Meiszner
*Marianne Mooney
*Ira Naiman
*Glenda Overbeck
*Marian Plaut
*Tom Plaut
*Becky Pitts
*Elaine Robbins
*Kitty Schaller
*Parker Sloan
*Jeanne Stillson
Colleen Smeekens
*Ruth Slawson
Ann Honey Soloman
Virginia Spencer-Eudy
*Jane Vasica
*Katie Winchell
*Jacob Yochem

* Designates ACA certified navigators

Angel's American Dream

Angel fled Guatemala at the tender of age of 15 in search of a better life. His mother died when he was five years old. Too poor to attend school, Angel worked in hard labor camps, earning just a few dollars per day, money his abusive father would use to buy alcohol. Many nights, Angel went to bed hungry. He had no hope that his life would improve.

Angel escaped the abuse and made the dangerous journey to the U.S. with a human smuggler, or "coyote." After crossing the border, Angel was discovered and placed in a detention center for minors.

Eventually Angel was allowed to join family in WNC where Pisgah Legal staffer Yolanda Bopp (L) and Attorney Lynne Davis (R) helped him obtain his green card to stay in the country legally. Angel has taught himself English, and is an outstanding student at Asheville High School.
"I want to be like Lynne Davis when I grow up," Angel says.

2015 Financial Report

Major Foundations & Other Funders (Grants of $10,000 or more)

Anonymous Foundation
Beattie Foundation
The Chaddick Foundation
Cannon Foundation
Charles M. and Mary D. Grant Foundation
Charlotte School of Law
Clannad Foundation
Community Foundation of Henderson County
- Perry N. Rudnick Foundation
The Community Foundation of Western North Carolina
- Women for Women Giving Circle
Hispanics in Philanthropy
Kate B. Reynolds Charitable Trust
Mission Healthcare Foundation
Mission Healthcare System
NC Bar Foundation
Parsec Financial Wealth Management
Sisters of Mercy of N.C. Foundation
Wells Fargo Foundation
William Randolph Hearst Foundation
Z. Smith Reynolds Foundation

Donations

Includes contributions from individuals, faith-based congregations and family foundations

IOLTA

NC Interest on Lawyers Trust Accounts

United Way

United Way of Asheville and Buncombe County
United Way of Henderson County
United Way of Transylvania County

Competitive Federal Sources

Community Development Block Grant (City of Asheville)
Family Violence Prevention and Services (NC Council for Women)
Home and Community Care Block Grants
HUD - Housing Counseling
NC Department of Justice
US Dept of Health and Human Services (Legal Aid of NC)
Violence Against Women Act & Victims of Crime Act (NC Governor's Crime Commission) (Family Justice Center - Buncombe)
Violence Against Women Act (US Department of Justice)

Local and State Governments

Buncombe County
City of Asheville
Henderson County
Transylvania County
State of North Carolina

PLS also leveraged $601,622 in pro bono legal services in cases closed in 2015.

Revenue: $3,283,474

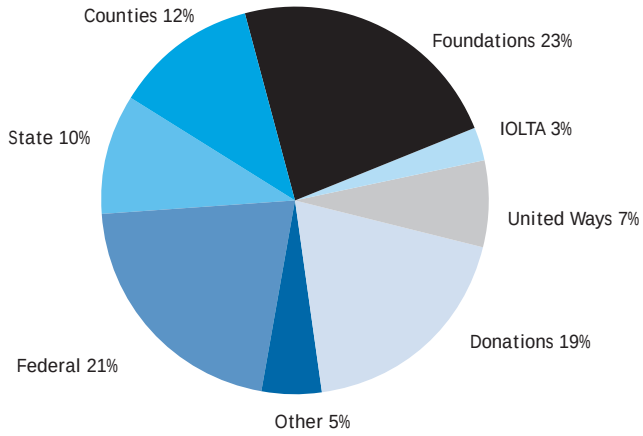

Expenses: $3,357,435

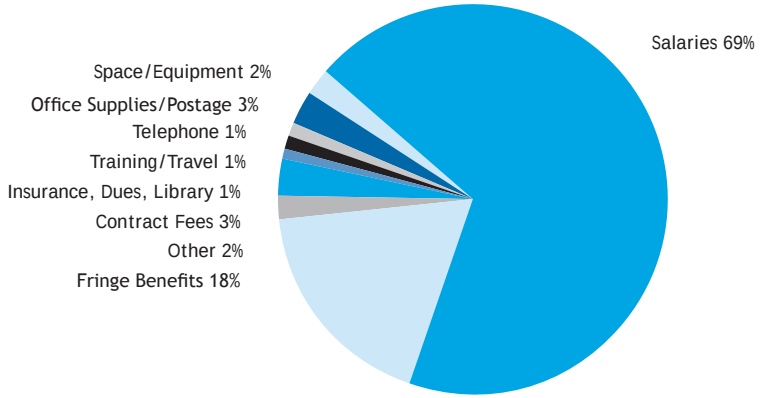

These numbers are based on information available as of February 25, 2016. A few items, such as depreciation, are not included.

Financial information about this organization and a copy of its license are available from the State Solicitation Licensing Branch at 888.830.4989. The license is not an endorsement by the State.

Raising awareness and funds for free legal aid...

MORE THAN 450 PEOPLE CAME TO HEAR DR. RISHI MANCHANDA (FAR LEFT) SPEAK ABOUT THE CONNECTION BETWEEN POVERTY AND HEALTH AT PISGAH LEGAL'S 5TH ANNUAL POVERTY FORUM. THANK YOU TO MISSION HEALTH, MAHEC AND ALL OUR SPONSORS, SUPPORTERS AND GUESTS!

JAVA FOR JUSTICE CONTINUES TO RAISE AWARENESS AND FUNDS FOR FREE LEGAL AID IN WNC. WE COULDN'T DO IT WITHOUT PARAMOUNT KIA, ASHEVILLE RADIO GROUP, BRUEGGER'S, CITY BAKERY, PARSEC FINANCIAL AND ALL THE GENEROUS PARTICIPATING COFFEE SHOPS!

KITTY SCHALLER (RIGHT), ED HAY AND JANE SWAFFORD WERE HONORED FOR THEIR SUPPORT AT PISGAH LEGAL'S JAZZ FOR JUSTICE CELEBRATION. ABOUT 350 PEOPLE GATHERED TO ENJOY JAZZ MUSIC, FANASTIC FOOD AND HONOR THESE TERRIFIC VOLUNTEERS AND DONORS.

JESSE KITT PHOTO

That's more than a 5 to 1 return on your investment in Pisgah Legal!

18.9 MILLION

SECURED IN QUANTIFIABLE BENEFITS TO OUR CLIENTS IN 2015

Pisgah Legal Services secured $18,979,761 in quantifiable benefits for our clients in 2015 on a budget of $3.4 million, including:

- Home equity saved from foreclosure
- Child support for victims of domestic violence
- Medicaid benefits payable to local medical providers
- Subsistence income for disabled individuals
- Health insurance benefits for consumers buying through the Affordable Care Act Marketplace

PERCENTAGE OF CASES CLOSED BY ISSUE AREA IN 2015

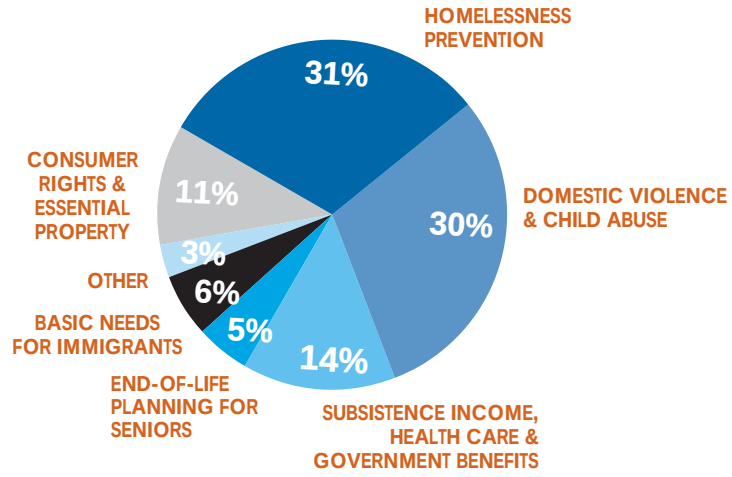

more volunteering... less unmet need.

Generous members of our community volunteered 12,700+ hours with Pisgah Legal Services, the equivalent of 5 1/2 full-time staff positions!

Last year almost 300 attorneys donated 3,008 hours of legal services, valued at $601,622, to Pisgah Legal clients through the Mountain Area Volunteer Lawyer Program (MAVL).

Office volunteers contributed 6,624 hours of service by interviewing potential clients, assisting with legal research, administration and fundraising.

ACA Navigator volunteers spent more than 3,000 hours helping local people sign up for health insurance.

The 28th Judicial District Bar and Pisgah Legal Services nominated outstanding pro bono attorney volunteers (above) for annual awards sponsored by the N.C. Bar Association: (L-R) Perrin de Jong, April M. Burt, Dale A. Curriden, and Nicki Applefield.

Congratulations also go to Stone & Christy attorney **Bryant D. Webster who received the N.C. Bar Association's prestigious 2015 William L. Thorp Pro Bono Award** for his exemplary legal service.

Thank you to each and every one of our volunteers!

2015 VOLUNTEER ATTORNEYS

Listed by hours donated

100+ Hours
Steve Carruthers
Katherine Langley
Denise Lockett
John Noor
Bryant Webster

75+ Hours
Eric Edgerton

50+ Hours
Leah Broker
R. Walton Davis
Carol Eubank
Holly Fairbairn
Greg Johnson
Benson Pitts
Ana Prendergast
Kevin Radey
Matthew Roberson
Will Scott
Cynthia Strom

20+ Hours
Ile Adaramola
Cynthia Alleman
Nicole (Nicki) Applefield
Morgan Bryant
April Burt
William Christy
John Curry
Perrin de Jong
Evan Dewandler
Joanne Dykes
James Ellis
Mary Euler
Mindy Fisher
Kerry Friedman
Victor Garlock
Jason Gast
Anna Hamrick
Larry Harris
Joshua Harrold
David Hillier
Zephyr Jost
Sheila Lambert
W. Carleton Metcalf
Amy Mody
George Moore
Lorin Page
Robert Pitts
Jack Poisson
Ben Scales
Tom Siekman
Philip Smith
Jamie Stokes
Starling Underwood
William Wolcott

All Other Attorneys Who Donated Time
Steven Aceto
Stephen Agan
William Alexander
Sharon Alexander
Garrett Artz
Jannice Ashley
Andrew Atherton
Derrick Bailey
Lora Baker
T. Kent Baldwin
James Baley
Jillian Ballard
Frederick Barbour
Shannan Barclay Tuorto
Ervin Bazzle
Jack Bebber
Wm. Michael Begley
Peter Best
Lauren Bianchini
William Biggers
Jenna Blackwell
Edward Bleynat
Ellen Bluestone
Annika Brock
Patrick Bryan
Adam Bull
Carl Burchette
J. Chris Callahan
Christopher Campbell
Robert Carpenter
Walter Carpenter
Eugene Carr
Isabel Carson
Stephen Cash
Susan Ciaravella
Eva Clement
Stanford Clontz
C. Page Collie
Eric Contre
Sara Corley
Lynn Cox
A. Alan Coxie
Christopher Craig
Wendy Craig
Samuel Craig
Mae Creadick
John Crotts
Dale Curriden
Katherine Dare
Barbara Davis
Charles Davis
Emily Dezio
J. Thomas Diepenbrock
Gary Dodd
Chad Donnahoo
Dustin Dow
Erin Dunnuck
James Edmonds
David English
Shane Farr
Phillip Feagan
Katherine (Katie) Fisher
W. Perry Fisher
Murphy Horne Fletcher
Johanna Fowler
Robert Freeman
John Frue
Danny Fulton
Janee' Garcia
Edward Garner
Ryan Gaylord
Evan Gilreath
Carol Goins
Alexander Gomes
George Goosmann
James Gorsuch
Tikkun Gottschalk
Jacqueline Grant
Natalie Gray
Lyman (Greg) Gregory
Thomas Grella
Robert Haggard
Frank Hallstrom
Jackson Hamilton
Edward Harrelson
Mary Hart
Larry Hartley
Edward Hay
William Heedy
Peter Henry
Burcu Hensley
Robert Hogan
Cynthia Holman
E. Thomison Holman
Laura Hooks
Murphy Horne Fletcher
Ann-Patton Hornthal
John Hovendon
Steve Huff
James Hugenschmidt
Kenneth (Kenny) Hunt
Vince Hyatt
Robert Jackson
Robin Jacobs
Don Jones
Ronald Justice
Peter Kanipe
Phillip Kelley
John Kelso
Barry Kempson
John Kerr
Meredith Kidd
D. Rodney Kight
Caroline Knox
David Kula
Mark Kurdys
Heather Lacey
Scott Lamb
Zachary Lamb
Kathy LaMotte
Gordon Langer
Tod Leaven
Gene Leicht
T. Bentley Leonard
Susan Lewis
Eugene Linkous
Harris Livingstain
Brittany Long
Doris Loomis
Jack Lyda
David MacKusick
Marjorie Maginnis
Richard Maita
Esther Manheimer
Rendi Mann-Stadt
Blake Marcus
Dennis Martin
Lance Martin
Allison Mascorro
B.B. Massagee
Diane McDonald
Barrett McFatter
Dustin McIntee
Joy McIver
Mariah McKinney
Eileen McMinn
Linda Meade
Elizabeth Miller
Kassie Moore
Ron Moore
S. Christopher Moore
Rhonda Moorefield
Paulette (Lee) Mulligan
Christopher Musial
Elizabeth Newman
Heather Newton
Jule (Julie) Northup
John Olesiuk
Robert Owen
Jeffrey Owen
James Palmer
Jonathan Parce
Andrew Parker
Amita Peltz
Jason Peltz
Adam Peoples
Shannon Phillips
Leonard Poe
Eleanor Powers
Michael Pratt
Eric Rainey
Nathan Ramsey
Susan Rash
Chris Reinhardt
James Reynolds
James Rice
Norman Riddle
Thomas Roberts
Mary Robinson
Robert Robinson
Arlaine Rockey
Sabrina Presnell Rockoff
Kathleen Rodberg
Randolph Romeo
John Rose
Marc Rudow
Edna Ruffin Walker
George Saenger
Norman Schaich
Cindy Schirmer
W. Bradford Searson
K. Dean Shatley
Adam Shealy
Scott Shelton
Glen Shults
Timothy Sigmon
Roger Smith
Ronald Sneed
Jane Soboleski
Carole Spainhour
Meg Sparger Westall
Marvin Sparrow
Brad Stark
Leslie Stevens
Jack Stewart
Andrew Strauss
John Sutton
Allan Tarleton
Douglas Tate
Scott Taylor
Natalie Teague
Michael Thompson
Sarah Thornburg
Margaret Toms
Tiffany Tyler
Timothy Tyson
Mark Upright
Cynthia (Cindi) Vardiman
John Veazey
Alicia Vega
Gay Vinson
Diane Walton
R. Charles Waters
Carter Webb
David Weintraub
John White
Jarald Willis
T. Douglas Wilson
Susan Wilson
Michael Wimer
Bob Wolf
Jon Yarbrough
Terry Young
Kenneth Youngblood
F. Lachicotte Zemp

THE POWER OF PRO BONO

When Tami and her son Blake needed help, MAVL attorney Perrin de Jong (far left, facing page) took their case free of charge, or pro bono.

"Without Pisgah Legal, we would've had to sell our car, and we depend on it to take Blake to Duke for treatment," says Tami.

"We didn't want to take too much of Perrin's time, but he told us not to worry. We never felt like a charity case."

thank you...

to the volunteers, leaders, community members, and staff who make this work possible.

2015 Summer Law Clerks
(L-R) Emily Jeske (Wake Forest); Jesse Swords (UNC Chapel Hill); Raina Wallace (Indiana); Ian McDonald (Duke); Ryan Sheffield (UNC Chapel Hill); and Katie Young (Charlotte).

2015 Board of Directors

Sarah V. Corley, President
Lee Anne Mangone, Vice President
James Ellis, Secretary
Brian Gulden, Treasurer
Sharon Alexander
Esther Cartwright
Frank Castelblanco
Ron Curran
Judy Futch
Myra Grant
Tom Grella
Leslie Heywood
Dave Hillier
Ann-Patton Hornthal
Carleton Metcalf
Tom Siekman
Todd Webb
Ann Young

2015 Development Council

Shelley Brown
Ron Curran
Harry Durity
Bruce Elliston
Dorothy Foltz-Gray
Kerry Friedman
Heather Goldstein
Helen Hamilton Vial
Edward Hay
Anne Kimmel
Will Morris
John Noor
Heather Norton
Kitty Schaller
Bill Smith
Austin Walker
Doug Wilson
Larry Wilson
Don Woodard

2015 Volunteers

Josie Adamack
Jay Adkins
Hailey Ames
Kat Andberg
Sara Funes Arana
Elaine Barkus
Stephanie Biziewski
Malinda Borders
Charlyne Boyette
Carl Bredahl
Pat Breher
Avery Brewer
Thea Bryan
Pat Caldwell
Tara Carr
Jada Chavez
Doug Clark
Jeff Cook
Jerry De Land
Joan Dennehy
James DiAngelo
Susan Dobroski
Claire Ellington
Jessica Falkner
Jay Farris
Pete Friedt
Tyler Gardner
Ben Gilbert
Jorge Gonzalez
Susan Green
Leah Gregoire
Lisa Gurley
Lynne Harty
Daniel Heyman
Keaton Hill
Colleen Hobe
Daisy Homolka
Julia Horrocks
Emily Jeske
Don Jones
Frances Jones
Nichelle Jones
Kevin Jordan
Cathy Keckeley
Melody King
Jesse Kitt
Jillian Krupp
Sheri Lalumondier
Hayley Lampkin
Ginny Larkin-Thorsen
Sandi Lee
Ben Linthicum
Brenda MacCauley
Lee Anne Mangone
Jo Marcus
Ian McDonald
Meagan McDonnell
Fred Morgan
Taylor Morris
Anna Della Guardia Neilsen
Katy Nelson
Kathy Norris
Donna Ogburn
Michael Oppenheim
Glenn Ottley
David Parish
Adam Peoples
Natassia Peterson
Judith Pigossi
Richard Pigossi
Marian Plaut
Tom Plaut
Anne Reis
Ray Reiser
Ken Richstad
Marcos Rodriguez
Debbie Rogers
Ashley Roland
Rebecca Rummage
Katherine Sampson
Allison Schuetze
Ryan Sheffield
Charlotte Sheppard
Russell Shuler
Tom Siekman
Ruth Slawson
Mary Kay Smith
Georgia Grace Snead
Bill Solmson
Sadie Sondgerath
Joye King Steele
Aaron Stern
Bill Swafford
Jane Swafford
Jesse Swords
Taylor Theodossiou
Linda Tribou
Deborah Wagner
Doug Wagner
Raina Wallace
Laura Webb
Linda Weldon
Anthony Willette
Joscelyn Wilson
Rives Yost
Katie Young
Carolyn Zelle

Meet Staff Attorney Martin Jarrard

Martin Jarrard is a Pisgah Legal Services staff attorney who works in the Rutherfordton office.

Martin has been at Pisgah Legal since 2010. He specializes in domestic violence and housing issues.

"The reason I went to law school was so that I could make a difference in people's lives, and I've been able to do that in a lot of cases I've had at Pisgah Legal Services," Martin says. "Helping people, that's the best part of working here."

"Our clients have many obstacles in their way of having safe and stable lives," he continues. "I rarely have any client that has only one issue that needs legal attention."

Martin holds two Bachelor's degrees: Anthropology from UNC-Chapel Hill, and Psychology from UNC-Wilmington. He graduated from law school at the University of Richmond. Martin also has a Master's degree in Social Work from Virginia Commonwealth University.

PISGAH LEGAL ATTORNEYS & STAFF

Noele Aabye
Leya Alderfer
Elizabeth Allen
Eleanor Ashton
Pablo Averza
Jim Barrett
Kristianna Bartow
Yolanda Bopp
Misty Bradley
Rhonda Brown
Diane Caldwell
Tamara Carless
Cecelia Colson
Shannon Cornelius
Flor Corral
Chris Culbreth
Rupa Dave
Lynne Davis
Jill Dawkins*
Kathleen Delaney
Susan Dobroski
Betsy Fedder
Faith Foote
Sioux Free
Tom Gallagher
Sam Winn Galloway
Joanne Gaylord
Kathryn Herndon*
Beth Herrman
S.J. Hightower
Julia Horrocks
Thalia Hoy
Evlyn Jackson
Martin Jarrard
Elisa Jarrin
Emily Jeske*
Lindsay Kazi
Jaclyn Kiger
Nitiki Kilgore
Bryan Klinge
Jillian Krupp*
Hayley Lampkin
Javan Lapp
Julie Klipp Nicholson
Candy Mance
Ben Many
Molly Maynard
Yallana McGee
Robin Merrell
Vicki Nichols
Sara Player
Gloria Retama
Carol Rogers
Katie Russell Miller
Parker Sloan
Parker Smith
Jeanne Stillson*
Ginny Thompson
Valerie True
Gaby Volkomer
Chris Waters
Bill Whalen
Evie Sandlin White
Elba Willette
Olivia Williams
Erin Wilson
Jacob Yochem*

(List includes employees who resigned or retired in 2015.)

*Temporary employees.

more giving...

and we thank you!

2015 DONORS

Partners for Justice

$5,000 or more

Amplify Asheville/ Poverty is Real
Asheville.com
Asheville Radio Group
Beattie Foundation
Blossoms at Biltmore Park/ Baggie Goose
Blue Ridge X-Ray Company
Brain Hooks
Central United Methodist Church of Asheville
Chaddick Foundation
Clannad Foundation
The Daniels Group
Harry and Kathryn Durity
Eurosport Asheville
Arnold and Bernice Green
Gum, Hillier & McCroskey, PA
Denise and Rick Guthy
Susan and James Heidebrecht
Richard Heinkel
Hi-Wire Brewing
Jay Kerr Law
Little Acorn Fund - H
Little Acorn Fund - M
Little Acorn Fund - W
Robert and Ann MacPherson
McGuire Wood & Bissette, P.A.
Mission Health
Carol Waggle Oliver Fund
Charles D. Owen, Jr.
Eleanor and Charlie Owen
Kathleen Pacetti
Paramount KIA Asheville
Parsec Financial Management
Pisgah Brewing
RHA Health Services, Inc.
Dr. and Mrs. Robert J. Reynolds
Roberts & Stevens, P.A.
Jacquelyn and Bruce Rogow
Pamela and Tom Siekman
Jerry Sternberg
Stone & Christy, P.A.
Caren and Michael Sullivan
Jane and Bill Swafford
Trinity Episcopal Church
Senator Terry Van Duyn
The Van Winkle Law Firm
Walnut Cove Members Association
Donald and Anne Watrous
WCQS Public Radio
Wimpfheimer Foundation, Inc.
Diana Wortham

Justice League Members

$1,000 or more

Anonymous (11)
28th Judicial District Bar
Marla and Joel Adams
Dr. Claudia Ann Baldwin
Jean Dillon and Dr. John R. Ball
Jim and Sharon Tracey Barrett
Kathleen and Daniel Barrett
Jean and James C. Blaine
Anne Bonnyman
Laura and David Bourne
Marlene Breger-Joyce
Broker & Hamrick, P.A.
Shelley and Kirk Brown
Bruegger's Bagels
Jones and Sandra Byrd
Philip and Ruth Carson
Chestnut / Corner Kitchen Catering
Bill and Dierdre Christy
City Bakery
Betsy and Douglas Clarke
Lynne W. Harty and Stephen M. Cohen
Stuart and Carola Cohn
Sarah V. Corley/ MediationWorks
Carolyn and Orville, Jr. Coward
Creech Solutions for Construction
John S. Curry
Maura and Walton Davis, III
Jerry De Land
Garvin Deters
Deutsch & Gottschalk, PA
Lynne Diehl
Jennie Eblen and Rick Perkins
Bridget and Richard Eckerd
James and Betsy Ellis
Episcopal Church of the Holy Spirit
Carol Eubank and Michael Sobol
Phillip and Joan Feagan
Federal Bar Association - Western District of North Carolina
Thomas and Kay Finger
First Baptist Church of Asheville
First Citizens Bank
First Presbyterian Church of Asheville
Sonya Friedrich
Futch Foundation
Thomas Gallo
Grace Evangelical Lutheran Church Foundation, Inc.
Danelle and William Hansen
Brida M. Smith and William T. Harper
Mary Jo Harrison
Janet and Dr. Andrew Hart
Harriet C. Hendon
Sue Hinterman and Steve Altemeier
Carole and Lee Hodges
Cynthia and Thomison Holman
Ann-Patton and Lang Hornthal
Hyler & Lopez,P.A.
Kennon and William Jamieson
Julie M. and Robert H. Johnson
Suzanne Jones
Jubilee! Community
Judge Thornburg Committee
Phillip and Cathy Kelley
Sandra and Richard Kelly
Jesse and Andrew Kitt
Lynn and Larry Klein
Jill and Joe Lawrence
Richard and Sharon LeDuc
Polly LeFaivre
Alice LeMaistre
Lyn and Tom Leslie
Bernd and Toby Linder
Drew and Virginia Litzenberger
Marian Lowry
Peter and Lee Anne Mangone
Dee and John Mason
Jerry and Bill McAninch
Sue and Raymond McClinton
Joy and Rob McIver
J.H. and Sharon Miller
Mountain Area Health Education Center, Inc.
North Main Street Investments
Northup, McConnell & Sizemore, PLLC
Greg Olson and Rosalind Willis
Patricia Pace and Vaughn Scott
Bonnie Parker
Nancy G. Pastroff
Judith Peterson
Ethel and John Piper
Pitts, Hay & Hugenschmidt, P.A.
PNC Bank
Prince, Youngblood & Massagee, PLLC
Heather McTammany and Kevin J. Radey
Ed and Suzy Rankin
Monte Richardson
Katherine C. Rorison
James Russell
Mary Beth Gwynn and Jonathan Sackson
Safelight (Mainstay)
Kim McGuire and Jim Samsel
Elizabeth and Clayton Sanders
Ali and David Schuetze
Marion and Thomas Sinks
Leslie Sladky-Hillman and Ed L. Hillman, III
Philip and Patricia Smith
Carole Spainhour
St. James Episcopal Church
Michael and Cathy Steinback
Paul and Tish Szurek
The Venue
Bryant and Jan Webster
Judith West
Patricia and Roston Williamson
Larry and Janie Wilson
Doug Wilson, Jr. and Betsey P. Bent
Ruth Wodock
Deborah and William F. Wolcott, III
Winfield and Meg Word-Sims
Cynthia Yancey
Charlotte R. Yost
ZURV

Donors

Gifts of $1 - $999

Anonymous (17)
67 Biltmore Eatery & Catering
Jim and Diane Abbott
Steven Aceto
Ad Lib
Margaret and Robert Adams
Joe Adams, Jr.
Walter and Maria Adamson
Steve Agan
Annie M. Ager and John Ager
Alchemy Fine Art
Jean Betsy Alexander
Cynthia and Jeff Alleman
American Immigration Lawyers Association - Carolinas Chapter
Mary Ammerman
Jane and Terry Andersen
Ann and Andrew Anderson
Bentley Andrews
Elizabeth H. Anthony
Lucia Antonelli-Carter and Peter Carter
Appalachian Vintner
Pat and Ed Argue
Nels Arnold
Ebby and Garrett Artz
Asheville Community Theatre
Asheville Friends Meeting
Asheville Outlets
Eleanor Ashton
Sarah Ashworth and Polk Deters
Elizabeth and Bill Auman
Dan and Angela Baechtold
Benemma Bentley Bailey
Bess and Rod Baird
Melissa Baker
Kit and James Baley
Janese Baliles
Ball Barden & Cury, P.A.
Melba and Ralph Banks
Susan and Fred Barbour
Beverly and Jon Barbour
Helga Barden
Dr. Luther and Ruth Barnhardt
David and Janet Barratt
Betty Barrett
Suzanne Barrett
Amy and Alan Barry
Mary and Leland Bartholomew
Marshall and Tom Barton
Janet M. Bate
Joan and Lloyd Baucom

With your support in 2015, we helped more than 15,000 people in crisis, including 5,516 children.

Alan Baumgarten
Nora and Calvin Bayne
Susan Bean
Meriwether and I. Croom Beatty, IV
Chris Beavers
Kelly and Philip Belcher
Nancy and Ty Bell
Christopher R. Bell
Robert D. Bennett
Lois Bernard
Randy Bernard
Rebecca Bernstein and Calvin Tomkins
Vicky and Peter Best
Dr. and Mrs. George M. Bilbrey
Jennifer and David Billstrom
Biltmore Oil Company
Joan Lemire and Thomas Bindrim
Janet and Sam Bingham
Susan and Richard Bir
Marlene Birkhead
Stephanie Biziewski
BlackBird Frame & Art
Katherine and Regi Blackburn
Bonnie and Bruce Blackley
Suzanne and Stephen Blievernicht
Judith and Donald Bliss
Blue Ridge Community Health Center
Jim and Alice Bohrer
Sally and Michael Booher
Stevie and Gary Book
Marion Boone
Greg Borom and Cindy Shealey
Ann and Dave Bottomy
Jennifer Haithcock and Richard Bowerman
Laura Bowers
Marin Bower-Smith
Jennifer Vogel and Travis Boyer
Elizabeth C. Boys
Judith Mattox and Kenneth Brame
Elizabeth B. Brank
Elizabeth and Stephen Brazas
Carl Bredahl
Claire and Gerald Breger
Annika Brock
Michael Brodnax and Tony Schlarb
Gerry and Larry Brooks
Lin and David Brown
Phyllis Brown
Meighan and Benjamin Browning
Patricia Brumbaugh
Joe and Janice Brumit
Margie Brune
V. Morgan Bryant
Joyce B. and Victor W. Buchanan
Tracie and Craig Bulkeley
Greg Bunner
Elke and Charles Burden
Nathan and Anne Burkhardt
Sharon Smith Burlingame
Nancy Shaw Burns
Bradford and Carolee Burris
Linda and Thomas Bushar
Elizabeth Button
Elizabeth Byerly
Michele and Darren Cady
Christie Calaycay
Deborah R. Calhoun
Patricia and Terrance Call
J. Chris Callahan
Diane and Jeffrey Camp
Christopher and Katie Campbell
Nancy and W.G. Campbell
Edna Campos and Eldon Thomas
Susan Canale
John Candler
Rebecca Carchman
Brenda Carleton and David Peifer
Clinton Carlson
Rachel and Everette C. Carnes
Roberta Carney
Carolina Village
Cantey and William Carpenter
Maureen Carr
Carol and John Carrano
William J. Carrington, III
Scott and Jeanette Carter
David and Suzanne Carter
Jane and Dan Carter
Christina Carter
Stephen L. Cash
Frank Castelblanco
Joanne and Dudley Cate
Nancy and James Chatham
Ellen Rubenstein Chelmis
O. Beirne Chisolm
Chocolate Lab of Asheville
Ruth Christie
Margaret and Robert Christy, Sr.
Barbara and Salvatore Clarizio
Barbara and William Clark, Jr.
Brenda Clark
Brita and Terrence Clark
Christina and Grenville Clark
Therese Clavet
Laura Cleaveland
John Clement
Charles and Patricia Sloan Clogston
Gloria and Gerald Clouse
Linda Alfredson and Mark Cobb
Copper Coggins
Amy Cohen
Gay W. Coleman
Margot and Bernard Coleman
Mark Collins and George White
Penny Colman-Crandal and David Crandal
Vashti and Ben Colvin
Community Foundation of Henderson County
Patricia R. Connolly
Lois Conroy
Melina Coogen
Maureen Copelof
Leslie and David Corriher
Marcia Covington
Lynn Cox and John Ramey
Kristin Cox
Samuel Craig
Winifred Crockett
Rosemary and Jerry Crow
Constance Cunningham
Cúrate
Ron Curran and David Henderson
Dale and Kristen Curriden
Carole and Walt Currie
Alexandra Cury
Karen and Phillips Cutright
Rick and Peggy Daniels
Rachel Daniels
Daniels Law Firm, P.C.
Barbara Darling
Data Solutions Plus, Inc.
Rupa Dave and Rajasekhar Kandala
Zanie and Thomas Davidson
Bob and Dottie Davis
Mary O. Davis
Brian Davis
Jane and Tom Davis
Sally Fielding Davis
Sarah Davis
Marty and Ray Dean
Drew Deane
Dan Dearybury
Patricia H. Deck
Janet and Jeffrey Dektor
Sarah and Benoit Delcourt
Gene and Virginia Derryberry
Anne and James Desotelle
Barbara Dessano
Julie Dews and Robert Warren
Mary and Odell Dillard
Cassie Dillon
Sophie Dixon
Michele and Lothar Dohse
Denise Carbonell and Derek Dominy
Michael Domonkos and Karla Atkinson
Cynthia and Thomas A. Donahue, III
Chad Donnahoo
Hon. Susan and Matthew Dotson-Smith
Laura Dressel
Leila and Jan Dryselius
Christine and Jim Duffy
Dungan, Kilbourne & Stahl, PA
Melody and Charles Dunlop
Lyn Dunn
Erin and Todd Dunnuck
Jane and Tom Dupont
Norman and Erna Earle
Katherine Early
Barbara and Gene Earnhardt
Michael R. Eaton
Marian W. and Peter B. Edelman
Nancy and Ron Edgerton
Evelyn and William Edmonds
Elaine and George Elam
Cynthia and John Eller
Ursula Goebels-Ellis and George Ellis, III
Dr. Bruce Elliston
Millicent and Miles Elmore
Empire Distributors, Inc.
J. Murray and Jerusha B. Fadial
Cameron Farlow
Allan J. Fedor
Jonathan Feingold
Lynda Feldman
Ann and Rubin Feldstein
Shirley and Ernest Ferguson
Adrienne and Richard Ferriss
Sandy Feutz and Brian Repass
Bernard Filipiak
Maria Fire and Calvin H. Allen
Curry First
First Congregational Church of Hendersonville
Heather Fitzwilliam
David Flander
Joan and Paul Fleisig
Marcia and Robert Flinn
Nancy Flippin
Beth and Randy Fluharty
Dorothy and Daniel Foltz-Gray
Sammy Fong
Lisa and Wayne Forehand
Genevieve and Donald Fortuna
Earl J. Fowler, Jr.
Emily and Hon. David Fox Jr.
Margaret Franc
Deborah Francis
Bruce Frank
Elizabeth C. Franks
Sioux Free
Robert Freeman III and Marilyn Freeman
Emilie and Ron Freeman
Shoshana Fried
Lisa Friedenberg
Kerry and Anna Friedman
Jacqui and Craig Friedrich
Friends of the Black Mountain Library
Ingrid Friesen, P.A.
Glenda Fuhrmann
Linda Furr
Judy Futch and Paul Smith
Norma Gage
Mary Gager
Jayne and Herbert Gallinger
Gan Shan Station
Cornelia and H. Wesley Garbee
Sandy Garcia
Laurie and Ralph Garcia
Victor and Vickie Garlock
Drs. John and Janet Garrett
Kate and Chuck Gass
Jason Gast and Valerie True
Carlye Gates
The Genesis Alliance
Barbara and Dan Gerber
Bob and Francine German
Kathryn and Thomas German
Janet and David Gettig
Barbara Levin and Joshua Gettinger
Karen Gettman
Ellen Ford and Edward Gibson
Adrienne Gilbert
Rachel and Buddy Gill
Sue Ballard Gilliam
Mark Goldberg
Jeremy and Heather Goldstein
Meridy and Steven Goldstein
Ron and Maralee Gollberg
Lance Goller
Kathryn Hast and Alex Gomes
Margo Gongora
William C. Goodwin, Jr.
Ann and Greg Goosmann
Marilyn and Norman Gordon
Alissa Gore
Deborah Gorham and Nicole Gamblin
Barbara and Jeffrey Gould
Ashley Woodring and Chris Gragtmans
Spike Gram
Ileana Grams-Moog
Jacqueline Grant
Myra Grant
Greater Hickory Cooperative Christian Ministry
Carla and David Greenfield
Linda and Harry Greensfelder
Clementine W. Gregory
Alan Gregory
Elaine and Thomas Grella
Richard and Alice Griffin
Pat and Junius Grimes
Kathryn Gubista
Christine and Brian Gulden
Nene and Jim Gunn
Kenneth R. Hahn
R. Phillip Haire
Kazimiera and Marek Halka
Lisa-Gaye Hall and Michael Congleton
Beverly Halloran
Lynn G. Halsey
Jackson and Laurie Hamilton
Helen Hamilton Vial and Dominique Vial
Leslie and Todd Hansen
Howard and Jo An Hansen
Alice and James Hardy
Joann W. Harper
Luann and Larry Harris, Jr.
Jimmie and Roy Harris
Donna and Steven Harrison
Alice and William Hart, Jr.
Barbara and Ernest Harwig
Peter Hawes and Anna-Cay Hawes
Evelyn and Thornton Hawkins
Judith Beck and Jerome Hay
Mary Hay
Mary and Michael Hayes
Tracy Hayes
Linda and R. Anderson Haynes
The Haywood Street Congregation
Jill and Dwight Healy
Sarah Hege and Ocey Newsome-Rogers
Jim and Caryl Heid
Verna Heimbinder
Marilyn Held
Barbara Hellebush
Linda Hemstreet
Henco Reprographics
Rex Henderson and Peggy Henderson
Sam Hendrix
Amber and John F. Henning, Jr.
Paula Henrikson
Ozmer Henry
Ann and Jerone Herring
Kathleen and Paul Hespelt
Amanda Hester
Rob Heyer
Leslie Heywood
Rita and David Hicks
Colleen Hicks
Heidi Hill
David and Haywood Hillier
Naomi and Melvin Hines
Gene Hines
Gail and James Hipkins
Jo and Kevin Hogan
Amy Hollifield
Joyce Hollyday
Mary and Peter Holmes
HomeTrust Bank
Ronald W. Phillips and C. Larry Horne
Mark Hornsby
Hot Yoga Asheville

Angela Houck
Irma and Robert Howarth
Judith Hoy and Robert DuBrul
Sara and William Hoyt
Elizabeth and John Hubbell
Megan Hughes
W. Stell Huie
Kenneth and Shannon Hunt
Cathering Potts and Marc Hunt
David Hurand and Martha Salyers
Janet Hurley and David E. Matz
Eileen and Chuck Hutchison
Dorothy Inglis
Integrative Family Medicine of Asheville, PLLC
IOLTA
Jane Lysko Isbey
Pam and Ed Israel
Phillip and Jennifer Jackson
Robin Jacobs and Fox Smith
Marlene and Jay Jacoby
Katherine and Michael James
Diane and Erwin Jankowski
Sterling and Tommy Jarrett
Lynn and Richard Jefferys
Jim Dalton & Co. Inc.
Adilene and Adriana Jimenez Alvarez
Sandra and Cecil Jividen
Tricia and James Johnson
Randall and Mary Johnson
Eleanor and David Johnson
Alysia and Chad Johnson
Anne and Nathan Johnson
Donna Johnston
Diane and Peter Jones
Jennifer Jones and Robert Steffen
Elisabeth Jones
Lillian Jordan
Zephyr Jost and Will Sullivan
Nancy and Walter Joyce
Ruth and John Mac Kah
Carole Kaiser and Mary Burson
Vijay Kapoor
Lynn and Jim Karegeannes
Ann Kariher
Richard Kark
Ron and Sharon Katz
Sonia and Jared Kay
Jennifer Keeney
Patsy Keever
Gene and Lucy Keil
Leslie and Jerome Keir
Carolinie and Gerald Keller, Jr.
Tonya and Timothy Kelley
Margaret P. Kelly
Glenn and Janet Kelly
Betty and Gary Kendrick
Jane and John Kennedy
Frances Kennedy
Julia Kennerly
Jaclyn and Matthew Kiger
Ashley and Rod Kight
James Kilbourne
Kilwins
Anne D. Kimmel
Jan and Dennis King
LaDene King
Ailene and George King
Elizabeth S. Kinman
Alex and Deb Kirby
Lemuel and Laura Kirby
Ruth and Don Klug
Jane Kniffin
Laura and Terry Knight
Susan and Bernard Koesters
Susan Kokora
Jean and Edward
Nona Walker and Charles Kropp
John Kuhlman
Charles Laiken
Marilyn Lalor
Sheila Lambert and Lan Sluder
Deanna LaMotte
David Lamoureaux
Debbie and Robert Lampton
Bob and Jane Landau
David and Pam Lane
Laura and Doug Lane
Ann Lansing, M.D.
Jean and Bruce Larson
Michele Larson
Mary E. Lasher and Tom Sanders
Christine and Terry Latanich
Amy Santin and Coalter G. Lathrop
Jean and Brian Lawler
Carolyn Lawton
Richard Layman
Doris Lederer
Kathleen Lees
Susan Bicknell and Hardy LeGwin
Barbara and Stephen Lehrer
Tammy and Dana LeJune
Page and Mark Lemel
Meredith Lenell
Carole and Devere Lentz, Jr.
Leonard James Lentz
Michael and Pat Levi
Linda Lewis
Stephen Lindsay
Linnea and Steve Linton
June Litchfield
Harris and Laura Livingstain
Marjorie and Don C. Locke
Denise Lockett and David Honea
Gennell Lockwood
Carl Loftin
Connie and Arthur Lee Lomax
Lynn Lederer and Leslie Long
Kathryn S. Long
Long, Parker, Warren, Anderson & Payne, P.A.
Loretta's Cafe
Meredith Love
Barbara Lubin
Jean-Marie Luce
Katy Luquir
Beverly and James Luzadder
Inga Lyngholm
Virginia S. MacDonald
Jennifer MacDonald
Gail and Robert MacLean
Jean and Fred Macon
William and Janice Maddox
Make Noise Co.
Mary Selby and William Maloney
Diane and William Mance Jr.
Norman Mandeville
Art Mandler and Sarah Tambor
Rendi and Joseph Mann-Stadt
Terri and Dan March
Jo Marcus
Mars Hill Baptist Church
Margaret Marshall
Dennis Martin, Jr.
Judith and Robert J. Martin, Jr.
Sarah and Brad Martin
Patty Martin
Susan and Sandy Marx
Barry L. and Marcia K. Master
Nancy and John Mathewson
Joan and Edmond Mathis
Vickie and David Matney, III
Kathryn and Vaughan Matthews
Kari Mauck
Jacque and Jim May
Donald Mayer
Marion Mayfield-Johnson
Molly Maynard and Yonton Mehler
Kathleen and Robert Mays
Ann-Marie McBride
Elizabeth McCachern
Diana and John McCarthy
Thomas and Patricia McClellan
Robin McCollough
Hugh and Carol McCollum
Leslie McCrory
Larry and Dershie McDevitt
Bonnie and Trevor McDonald
Marsha M. McDonald
Jo Ann and Arthur McElrath
Barrett W. McFatter
Verna McGaughey
Jeanne and James McGlinn
Jean and Chuck McGrady
Karen Waters and John McGrann
Jean and Joseph McGuire
Bobbi and Jerry McIntosh
Elizabeth and Jay McKell
Martha and Gordon McKinney
Beth and Pat McKinsey
John and Cynthia McMahon
Christine McMillan
Douglas McMillan and Susan M. Burrell
Christine and W. Henry McNab
Jane and Kerney McNeil
Lynne J. Meacham
Marilyn J. Medican
Megan Medley
Janiece and Terry Meek
Corinne and Josh Mellon
LeAnn Melton
Mary and Wayne Melton
Robin L. Merrell
Rob and Lee Merrill
Rick Merrill
W. Carleton and Lisa Metcalf
Metro Wines
Lotte and Seymour Meyerson
Hayley Michaels
Libby and Jim Mijanovich
Diane Swift and Robert Miles
Margaret and Elwood Miles
Jerry W. Miller
Lemuel and Marilyn Miller, III
Grant Millin
Anna and Billy Mills
Lois and Alan Mills
Eleanor and Peter Mockridge
Marja Warehime and Mike Mooney
Linda and Robert Moore, Jr.
Betty J. Moore
Carol J. Moore
David Moore
Fred Morgan
Rev. Molly and Judge Melzer A. Morgan
Linda Morgenstern
William Morris, III
Mostly Automotive, Inc.
Karen and David Mouw
Jennifer Mullendore and Josh Evans
Richard Munger
Elisabeth and John Murphy
Cameron Kurowski and Holly Musgrove
Joseph V. Myers, Jr.
Frances Myers
Sheila and Ira Naiman
Laura Herndon and Zachary Neill
Suzanne and Stewart Nelson
Mary Nesbitt
Margaret Newell
Elizabeth A. Newman
Lt. Colonel Jack Nichols USAF Ret.
Steve and Leigh Noblitt
Caroline and John Noor
Pauline and Frank Noriega, Jr.
Julie and Fred Northup
Sue and Jim Null
William O'Connell
Cristin O'Grady
Romella Hart-O'Keefe and Edward M. O'Keefe
Kathleen O'Nan
Anna and Grant Osborne
Oskar Blues Brewery
Ott Cone & Redpath, P.A.
Glenda Overbeck and Michael Carroll
Ann Owens
Jamie Pace
Oren H. Palenik
Helen M. Palmer
John and Barbara Panarites
Bill and Anne Parker
Andrew Parker
Patricia and David Parker
Scott Parker and Todd Wallenius
Betsey Parker
Heather Parlier and Scott Wells
Jane and Ingram Parmley
Christopher Parton and Heather Brooks
Lou Parton
Patla, Straus, Robinson & Moore, P.A.
Jeannette and Lewis Patrie
Pat Patton and Susan Reiser
Julie and David Peeler
George Peery and Mary Stair
Lucie and Adam Peoples
Barbara Pepper
Joanna Perkinson
Teresa Peters
Brian Peterson
Nancy Pew
Charles and Elizabeth Philipsen
Cathy and George Phillips
Herb and Betsy Phillips
Judy and Jim Pierce
Richard and Judith Pigossi
Victoria Pinney and Louis Fiore
Robert and Rebecca Pitts
Sharon and James Pitts
Susan and James Platt
Marian and Thomas Plaut
Steven Plever and Ginna Templeton
Grace Poli
Wilma Pomerantz
Penelope and Ray Ponder
Elaine Poovey
Jennie Pope and Fred Hoch
Dorothy and Robert Porter
Hortence Potts and Fredrica Sayles
Sidney Powell
Roberta Powers
Rob Prim
Liz and Phil Pritchard
Charlotte and James Pritchett
Billie Prosser
Naomi Pullman
Joe Sam Queen
Barbara and John
Daniel B. Raber
Cal and Kit Rains
Elizabeth Armour and Philip Rakita
Reagan Randall
Judy Rapp
Susan Taylor Rash and Tom Rash
Ginny Raviotta
William and Mary Read
Beverly Reddick and Ellie Charlton
Randolph and Page Redpath
Angela Reed
Rebecca Reeve and Mary Plyler
Patsy Reeves
Kathy and Jim Reinhard
Linda and Raymond Reiser
Katie and Andrew Reisinger
Carole and Tom Repici
Ronna and Rob Resnick
Judy and William Rex
Shirley Reztsch
Sally Rhoades
Sharon and Timothy Rhodes
Blane Rhoten
Caroline Ribelin
Anzie and Joseph Rice
Robert and Cherie Richie
Mr. and Mrs. James B. Richmond
Robert and Kathleen Riddle
Lori and Wilhelm Ritter
Maria Rivarola
Paula Robbins
Anne Roberts
Emily Roberts
Deborah Robertson
Mary Robinson
Ann and Robert J. Robinson
Jane and Hon. Peter L. Roda
Kathleen R. Rodberg
Pam and Charley Rogers
Maria Roloff
John and Jill Rose
Judy Rountree-Benedict and Robert Benedict
Kathy Rouse
Jean and Lackey Rowe
Peggy Rozzell
Marc Rudow and Deborah Miles
Marjorie Ruegger
Christine Posner and Andrew Runkle
Kelli Runyon
Bea and Jeffrey Russell
Robby and Michelle Russell
Diane and Bill Russell
Molly and Chris Russell
Katie Russell Miller and Scott Miller

Beth Russo
Jane Stolka Ryan and Doug Ryan
Catherine and Aaron Ryba
Samsel Architects, P.A.
Ana and Pedro Sandin
Judith and Louis Santiago
Cynthia Pierce and Akira Satake
Wanda Sayer
Anne Sayers
Marjorie Scavella
Robert Schaefer
Anne and Gary Schafer
Catherine Schaller
Carla Schell
Peter Scheuerman
Caroline Schmidt
Jean and Carl Schoendorfer
Claudia and Aaron Schopper
Carol and Benjamin Schumacher
Rebecca Clemenzi and Richard Schumacher
Nancy Schuman
Jodi Schwab
Brenda Sconyers
Jodi and Dave Scott
Ward and Robin Scott
J. Robert and Bonnie Scully
Robert Seiler
Dorothy Semans
Robin Sersland
Allison Sewrey
Debbie Sexton
Mimi Shackelford
James Shaughnessy
Ty Shealy
Lorraine and Robert Shelly
Susan and Billy Sherman
Will Shirley
Short Street Cakes
Glen C. Shults and Linda Vesperency
Bonnie Siegel
Christine McHenry Siegfried
Mary and Albert Siekman
Nancy Siekman
Jim Siemens
Bob and Marian Sigmon
Ricky and Traci Silver
Jenny Simmons
Elisabeth M. Sims
Ann and Wilson Sims
Margaret Small
Colleen A. Smeekens
Connie and Art Smith
Charles and Lora Arter Fund
Jerrilyn J. Smith
Mr. and Mrs. Orba L. Smith
Mary Kay and James Smith
Ann and William D. Smith
LeGrand and Jayne Smith
Maggie Smith
Mary Elizabeth and Jason Smith
Nancy Smith
Rachel and Gordon Smith
Sally and Dick Smith
Andi Smith
Rachel H. Smith
Anne Marie and Michael Smith
Patricia and Ronald Sneed
Margaret and Albert Sneed, Jr.
Jake Snider
Elizabeth Snively
Gail and Nelson Sobel
Karen Spacek and Bill Solmson
Sadie and Robert Sondgerath
Tom and Bonnie Spradling
Sprinkle Creek Landscaping
St. Barnabas Catholic Church
Brad P. Staley
Carol Stangler
O.E. Starnes, IV
O.E. and Lida Starnes
Joye and Scott Steele
Aleen Steinburg
Wyatt and Kim Stevens
Pat and Phin Stevens
Leslie Stevens
Jody Stevenson
Cynthia and John Stewart
Marsha Stickford
Robin and James Stickney, IV
Jane Stikeleather
Kathy and Bob Stiles
Jeff Stillson
Jeanne Stillson and Joel Mazelis
Margaret Stockwell
Yvonne L. Stone
Dana and Jana Stonestreet
Karl Straus
Cynthia Strom
Amanda Styles and Megan Swett
Margaret and Patrick Sullivan
Mary Lou Surgi
Megan Sutton
Lisa Swain
Amy and John Swanson
Table Wine
Martha and Douglas Tallent
Valerie and Paul Taylor
Linda Taylor
TD Bank
Michael Teaford
Teddy, Meekins & Talbert, PLLC
Shirley Tenney and Paul Merriken
Sarah Tennyson
Roberta and Chris ter Kuile
Fran and Douglas Thigpen
Allan Thomas
Ann and David Thomas
Shirley and William Thomas
Ruth and Larry Thompson
Lindsay Parris Thompson
Jill Roberts and Robert A. Thompson, III
Sarah and Hon. Alan Thornburg
Jan and Bruce Thorsen
Cindy Threlkeld

2015 PARTNERS FOR JUSTICE

Thank you to these businesses for providing generous financial or in-kind support ($5,000+).

Ernest A. Thurston
Brenda Titus
Togar Rugs
Elizabeth W. Toland
Sonja Tonnesen
Barbara Toth
John Toth
Tory Townley
Heath Towson
Ann and David Trigg
Trinity Presbyterian Church
Trinity United Methodist Church
Jennifer Trippe
Rita and Russ Truluck
Shannan Tuorto
Mills Family Foundation
Sophia and Frank Ungert
Unitarian Universalists of Transylvania County
Urban Orchard Cider Co.
Robert and Janice Van Dine
Susan and Eric Van Tassel
Randall and Pat Vanderbeek
Natasha Geren Vanderwerf
Gerald Vaneman
Cynthia Vardiman
Marleen Allen Varner
Angel Vasquez Ramirez
Curtis Venable
Suzanne Vermilye
Nina Vinson
Constance and William Vlahoulis
James and Barbara Volk
Richard Wagner
Abby and Austin Walker
Roberta Wall
Carolyn Wallace
Pete and Pat Wallenborn
Richard and Susan Walton
Andrea and Neal Ward
Carolyn and Alan Ward
Carolyn Shorkey and Milton Warden
Warren Wilson Presbyterian Church
Mary G. Washburn
Judy King Watson
Jana Watts and Terrence Greene
Laura A. Webb and John Hoskins
Webb Investment Services, Inc.
Kitty and John Webster
Judith and Joseph Weigner
Peggy and Jason Weil
Robert K. Weiler
Ann and Stephen Weinstein
Debra Cooper and Laurence Weiss
Linda A. Weldon
Alice Weldon
Cynthia and Joel Welsh
Anna Welton
West End Bakery
John Wester
Western Carolina Medical Society
Leona and Robert Westgate
Dorothy Westly
Ann Whaley
Marge Whipple
Diane and Chuck Whitehead
Cathy Whitlock and Brenda Lewis
Mary Wilheit
Diane and Tony Wilkey
Lyda Wilkie
Joan and Hubert Williams
Nathan Williams
Brenda and Rev. Greg Williams
Catherine Cope and Todd Williams
Sheryl Williams
Larry L. Williams
Whitney Williams
Barbara S. Wilson
Robert and Deborah Wiltshire
Daniel Windham
Carol and Doug Wingeier
Martha Wingeier
Pam and William Winkler
Dennis Winner
Gwen Wisler and Lee Pirtle
WNC Woman Magazine
Nancy Wojtowicz
Elaine and Robert Wolf
Stephen and Kelley Wolfe
Debora Wood
Karen and Don Woodard
Sue and Sam Woodley, Jr.
Roberta and David Woods
William Wothke
Barbara and James Wright
Elizabeth and Jonathan Yarbrough
Cori and Neill Yelverton
Sandra Yost
Ann and Michael Young
Milton and Margaret Young
Barbara Zaretsky
Georganne Zelinske
Lach Zemp
Richard Zimmerer

PEOPLE WHO GAVE TO PLS THROUGH UNITED WAY 2015

Maria and Pablo Averza
Dr. Lanier and Mr. Charles F. Ayscue
Yolanda and Larry Bopp
Dr. Ellen Boyd
Donna and Freeman Broadwell
Drs. David and Cynthia Brown
Debra A. Carlson
Melody and Charles Dunlop
Susan and Todd Fischer
Alma Fisher
Wendy and William Flynn
Paul Smith and Judy Futch
Marcy and Tom Gallagher
Katie M. Garner
Pat and Dr. Ron Godbold
Steve Grabenstein and Sarah Oram
Nancy Herbert and Ed Stoll
Dr. Jill Hoggard Green
Christy Isabella
Linda D. Jones
Lee and Amy Loy
Ms. Denise Montgomery
Elizabeth Nealon
Ms. Lisa M. Neill
Jacqueline Pirkle-Spivey
Mr. Frederick J. Rosenthal
Ms. Valerie Watts
Barbara and Larry Williams
Ms. Tommi L. Workman
Elizabeth Wyche

GIFTS IN MEMORY OF ROY W. DAVIS, JR.

Margaret and Robert Adams
James A. Barrett and Hon. Sharon Tracey Barrett
Joan and Lloyd Baucom
Diana and Dr. George M. Bilbrey
Shelley and Rev. Kirk Brown
Anne and Dr. Nathan Burkhardt
Rachel and Everette C. Carnes
Margaret and Robert Christy, Sr.
Leslie and David Corriher
Marcia Covington
Rosemary and Jerome Crow
Sally Fielding Davis
Julie Dews and Robert Warren
Mrs. Lynne Diehl
Dungan, Kilbourne & Stahl, PA
Shirley and Ernest Ferguson
Bernice and Arnold Green
Nene and Jim Gunn
R. Phillip Haire
Dr. Ozmer Henry, Jr. MD
Sterling and Tommy Jarrett
Julie and Robert Johnson
Lillian Jordan
Carolinie and Gerald Keller Jr.
Sheila M. Lambert and Lan Sluder
Dr. Ann Lansing
Carl W. Loftin
Long, Parker, Warren, Anderson & Payne, P.A.
Barry and Marcia Master
Elizabeth McCachern
Dershie and Larry McDevitt
McGuire Wood & Bissette, P.A.
Jane and Kerney McNeil

Roy Walton Davis, Jr.
(1930-2015)

For the countless ways you strengthened this organization and bettered our community,
we honor you.

Patla, Straus, Robinson & Moore, P.A.
Mr. and Mrs. James B. Richmond
Kathleen and Robert Riddle
Ms. Anne Roberts
Ann and Robert Robinson
Jan and Hon. Peter L. Roda
Mimi Shackelford
Pat and Phil Smith
Bonnie and Tom Spradling
Mr. Karl Straus
Amanda Styles and Megan Swett
Ruth and Lawrence Thompson
Terry and Ted Van Duyn
Hon. Dennis J. Winner
Sue and Sam Woodley, Jr.

2015 GIFTS MADE IN HONOR OR MEMORY OF THE FOLLOWING:

Eleanor Ashton
Stephen L. Barden, III
Jim Barrett
Audie and Bob Bayer
Mr. and Mrs. Robert Bell, III and Family
Mr. & Mrs. Louis Bissette, Jr.
The Todd Blevins Family
Kelley Bonfoey
Yolanda and Larry Bopp
Patsy Brison and Scott Camp
The Mark Brooks Family
Shelley Brown
Anne and Nat Burkhardt
Maelen Byrd
Sam and Ashley Byrd & Family
Jim Chatham and "Turning Your Life into Literature"
Rev. and Mrs. Douglas Clewis
Carola and Stuart Cohn
Gay Coleman
Chrystal Coomer
Dale Curriden
Roy W. Davis, Jr.
Terry Deal
Thomas Donahue
James Ellis
Betsy Ellis
Jim and Miriam Fallon
Shulie Firestone
James Forte
Bob Freeman
Jean B. Gallo
Ann Gassenheimer and Pat Gallagher
Mr. and Mrs. Scott Gillam
Alan and Jessie Gragg
Myra Grant
Ethel Grayber
Dr. Charlotte Blain, MD
Evelyn Hawkins
Edward Hay
George Ward Hendon
The Rt. Rev. and Mrs. M. George Henry
Sue and Mike Hoffman
Julia Horrocks
Channing Horton
Minnie E. Jones
Leah Karpen
Jaclyn Kiger and the PLS ACA Navigation Program
Ben and Gen Larson
Lewis Lees
Keith and Barbra Love and Family
Mr. and Mrs. John W. Mason
Molly Maynard's legal work with St. Eugene Church Hispanic community
Bill McKibbin and Family
Mr. & Mrs. Kerney McNeil
Robin Merrell
Robert Moog
Susan Murphy
NETWORK-Nuns on the Bus
Clare Nichols
Vicki Nichols
Charles D. Owen, Jr.
Charles and Eleanor Owen & Family
Og Owens
Kathleen R. Pacetti
Mary T. Parker
Kirk Patchel
Ann Phillips
The Staff of Pisgah Legal Services
The Dedicated Staff and Volunteers of Pisgah Legal Services
Nancy Plante
Grace Poli
Mr. and Mrs. David C. Reeves
Louise and William Rhoten
Charles L. Ribelin
Karen and Murray Riss
The Rogow Family
Katie Russell Miller
Carter and Austin Rutter
Kitty Schaller
Tom and Pam Siekman
Tom Siekman
Mrs. Frank Silver
Mr. and Mrs. Craig Smith and Family
Jayne S. Smith
Parker Smith
Mr. & Mrs. Tom Spradling
Richard and Reina Steele
Jerry Sternberg
Karl Straus
John R. Sutton, Sr.
Jane and Bill Swafford
Jane Swafford
Jean A. Thomas
Tim and Sarah Turner & Family
Pam Van Allen
State Senator Terry Van Duyn
Karen Vaneman
Doug Wagner
Mr. and Mrs. Don Watrous
Dak Westly
Bill Whalen
Christian and Kristen Williams
Janie Wilson
Doug Wilson and Betsey Bent
Johnnie Ruth and Walter Wilson
Stephen and Mary Bruce Woody
Employees of The Van Winkle Law Firm

Names are listed according to the preferences of our donors. If we have made an error, an omission or if you would like to change the way your name appears, please contact us at betsy@pisgahlegal.org.

Thank You!

United Way of Asheville/Buncombe
United Way of Henderson County
United Way of Madison County
United Way of Transylvania County

you can make a lasting gift...

to pisgah legal services.

JARED KAY PHOTO

A legacy gift can meet your personal, family and financial needs, and help assure that Pisgah Legal Services will continue to help people in need for generations to come. Legacy gifts include: a cash gift to the endowment, a bequest in your will, designation of PLS as beneficiary of retirement accounts or life insurance, real estate gifts, or a charitable trust or annuity. A special group of generous people have made planned and cash gifts to the Pisgah Legal Services Endowment. Join them, and **create your legacy**.

MEMBERS OF THE LEGACY FOR JUSTICE SOCIETY AND FOUNDING ATTORNEYS

Anonymous (5)
Cynthia and Jeff Alleman*
The Allen Family*
James and Kit Baley*
Ervin Ball, Jr. and Carol Cousins*
Susan and Fred Barbour*
Jim and Sharon Tracey Barrett*
Kathleen A. Bellizio
Janet Benway
Leah Broker*
Shelley and Kirk Brown*
Joyce and Victor Buchanan*
Sandra and Jones Byrd*
Chris and Katie Campbell*
Patricia and Lucien Capone, III*
David and Suzanne Carter *
Hon. Gary S. Cash*
The Cogburn Family (Max Cogburn)*
Steven D. Cogburn*
Stuart and Carola Cohn
Douglas Cooper
Sarah V. Corley and Neil P. Peterson*
Rebecca Crandall*
Carole and Walt Currie*
Grace and John S. Curry*
Rick and Peggy Daniels*
Barbara Ann Davis*
Jenny and David Davis*
Roy and Madeline Davis*
Maura and Walton Davis, III*
Jerry De Land
Carol and Robert Deutsch*
Susan and Matt Dotson-Smith*
Joanne and Greg Dykes*
Cynthia and John Eller*
James and Betsy Ellis*
Dr. Bruce Elliston
Kerry and Anna Friedman*
Judy Futch and Paul Smith
Marcy and Tom Gallagher*
David and Charisse Gantt*
Jason Gast and Valerie True*
Kathryn Hast and Alex Gomes*
Meredith and Tikkun Gottschalk*
Myra Grant
Arnold and Bernice Green
Sherri and Robert Haggard*
Anna Hamrick and Sam Snead*
Diana Soileau and Edward C. Hay, Jr.*
Ward Hendon, Jr. *
J. Calvin Hill*
David and Haywood Hillier*
Cynthia and Thomison Holman*
Julia Horrocks*
Shannon and Kenneth Hunt*
Donna Johnston
Jean and Donald Jones
Leah R. Karpen
Phillip and Cathy Kelley*
John and Amy Kelso*
Jay and Tara Kerr*
Jaclyn and Matthew Kiger*
Julie Klipp Nicholson*
Caroline and Ashby Knox*
Martha June Lamb
Shelia Lambert and Lan Sluder*
Dennis and Miriam Lanahan*
Ann Lansing, M.D.
Coalter Lathrop and Amy Santin*
Barbara and Stephen Lehrer
Alice LeMaistre
Lyn and Tom Leslie
Drew and Virginia Litzenberger*
Marjorie and Don C. Locke
Keith and Barbra Love
Marian Lowry
Jean and Fred Macon
Peter and Lee Anne Mangone*
Shenandoah and Ben Many*
Dee and John Mason*
Barry L. and Marcia K. Master*
Molly Maynard and Yonton Mehler*
Sue and Raymond McClinton
Larry and Dershie McDevitt*
Jean and Joseph McGuire*
Kim McGuire and Jim Samsel
Joy and Robert McIver*
Robin Merrell*
W. Carleton and Lisa Metcalf*
Ronald L. Moore*
William C. Morris, III*
Caroline and John Noor*
James and Kendall Oliver
Charles D. Owen, Jr.
Eleanor and Charlie Owen
Kathleen Pacetti
Bill and Anne Parker*
Richard and Judith Pigossi
Robert and Rebecca Pitts*
The Poston Family
Karl and Shirley Quisenberry
Cal and Kit Rains
Ray and Linda Reiser*
Cindy M. Rice*
Robert and Kathleen Riddle*
Michelle Rippon*
Ann and Robert J. Robinson*
Sabrina and Isaac Rockoff*
Marc Rudow and Deborah Miles*
Katie Russell and Scott Miller
Steve Schnedler*
Rebecca Clemenzi and Richard Schumacher*
Ward Scott*
Adam Shealy*
Pamela and Tom Siekman*
Jim Siemens*
Thomas and Marion Sinks*
Philip and Patricia Smith*
Ronald and Patricia Sneed*
Carole Spainhour*
O.E. and Lida Starnes*
Jack and Cissie Stevens*
Karl Straus*
Holly and Andrew Strauss*
April and John Sutton*
Jane and Bill Swafford
Donna and Allan Tarleton*
Elaine and Michael Thompson*
Sarah and Hon. Alan Thornburg*
Bill Trull and Beth Graham*
Pam and Jim Turner
Terry and Ted Van Duyn
Lindsay and John Veazey*
Jean and Jim Veilleux*
Curtis Venable *
Irene Walker
Richard and Susan Walton
Carolyn Shorkey and Milton Warden
Theresa M. Weber*
Jan and Bryant Webster *
William J. Whalen*
Doug Wilson, Jr. and Betsey P. Bent*
Anne Winner*
Dennis Winner*
Deborah and William F. Wolcott, III*
Patricia K. Young*
Ann and Michael Young*
F. Lachicotte Zemp. Jr.*

Contact Executive Director Jim Barrett at 828-210-3408 or jim@pisgahlegal.org to learn more.

**Members of the Founding Attorneys Circle as of 3/1/16.*

PISGAH
LEGAL SERVICES

Asheville
62A Charlotte Street
P.O. Box 2276
Asheville, NC 28802
828.253.0406

Brevard
137 N. Broad Street
Brevard, NC 28712

Hendersonville
440 S. Church Street
Hendersonville, NC 28792
828.692.7622

Rutherfordton
169 N. Main Street
Rutherfordton, NC 28139
828.247.0297

Toll Free 800.489.6144
www.pisgahlegal.org

Nonprofit Org.
U.S. Postage
PAID
Asheville, NC
Permit No. 292

Together, we can bring more justice and less poverty to the people of our mountain region. Please join us!

United Way

Thank you to The Daniels Group for helping PLS offset printing costs. Thank you to Sheri Lalumondier for helping design the cover of the annual report.